

DIGITALIZE YOUR SACCO PROCESS

With Our SACCO Membership App

Transform your paper-based onboarding process into a modern digital solution.



Members are the lifeblood of any SACCO. The servicing, attracting, and onboarding of new members however may be a cumbersome and time-consuming process. The industry is known for its paper-based application processes often leading to incorrect data capturing and as such, delayed member onboarding.



New member details captured quickly and accurately.

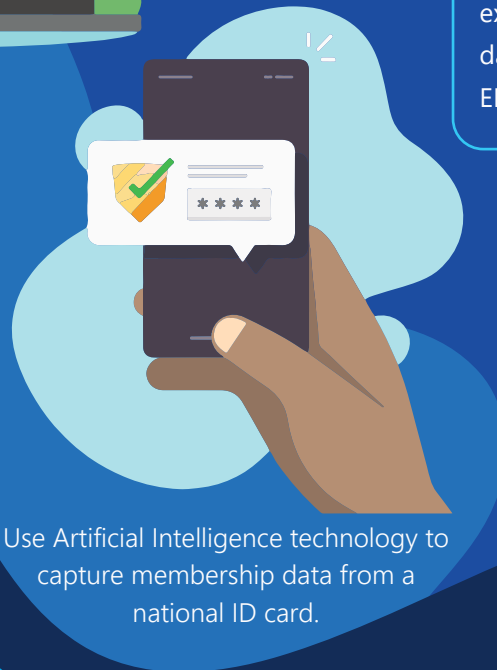

Use Artificial Intelligence technology to capture membership data from a national ID card.

The SACCO Membership App turns membership onboarding into a seamless, speedy, and accurate process empowering the SACCO field or office agent to capture new member applications accurately and rapidly on a mobile device. Once the data is captured, the membership application can be reviewed and exported to Microsoft SQL. The Microsoft SQL data will then be available to the corresponding ERP application used by the SACCO.



New member details can be exported to Microsoft SQL and utilized by the ERP application.

The SACCO Membership App Features

Artificial Intelligence Features

Using a mobile device such as a smart phone or tablet, a field agent can quickly and accurately capture new member details automatically by simply scanning a national ID card. By making use of this innovative AI feature, new member data is captured quickly and very importantly, accurately from the start.

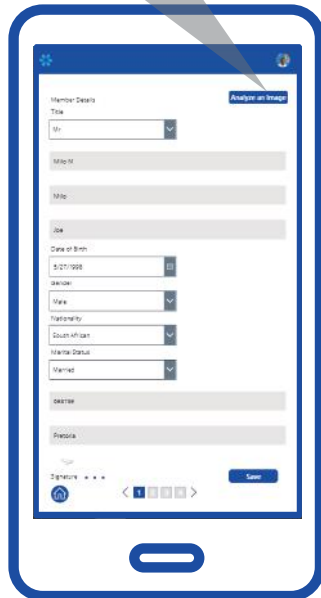
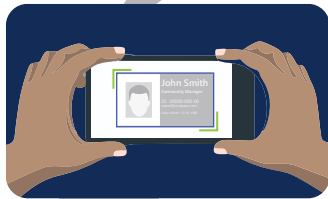

Customize Fields

The App is customized to your business requirements. Simply select your mandatory fields and they will be updated for you automatically.

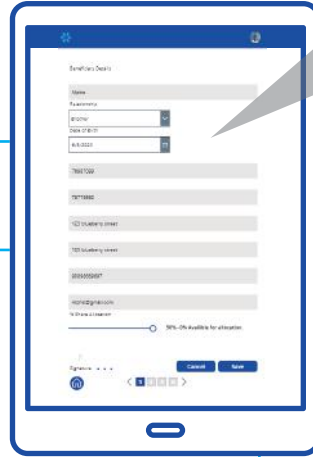

SQL Export

Choose to export membership records as they are created individually or in a batch as required. Assign selected users export permissions to ensure accurate records are exported.



File Upload

Upload all the applicants supporting documents directly from the agent's mobile device, either using the camera or accessing saved files from the device.

Signature Feature

The applicant is required to digitally sign after each page of data captured, and change made, ensuring data security throughout the onboarding process.

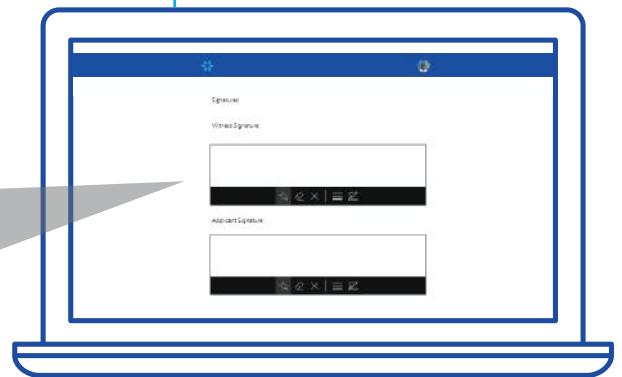

App Information

Seller: Microsoft Corporation | Size: 85.7 MB | Category: Business

*Supported Mobile Platforms

Contact Your Dynamics Africa Channel Partner Today!